

Vehicle Inspection Report

MITSUBISHI ADVENTURE



Registration Available	YES
Model Year	2015
Engine Capacity (cc: Cubic Centimeter)	2477
Color	Silver
Registration date	10/19/2021
Registration/NO. Plate	
Chassis Number	
Mileage	53,206 Km
Transmission Type	MT
Brand / Model	MITSUBISHI
Engine Number	
Fuel Type	DIESEL
Body Type	UTILITY VEHICLE

Summary

Overall Score

Registration

18/18

Body and Frame

14/14

Exterior

23/23

Interior and Equipment

35/35

Engine Hood

21/21

Underchassis

22/22

Remarks

Modified security alarm system and central locking

Registration

18/18

Registration Available	Available	✓	Lisence Plate Number	Match	✓	Engine Number	Match	✓
Chassis Number	Match	✓	Denomination	Match	✓	Piston Displacement	Match	✓
Fuel Type	Match	✓	Make	Match	✓	Series	Match	✓
Body Type	Match	✓	Year Model	Match	✓	Mileage	53,206 Km	
Color	Match	✓	Transmission Type	MT	✓	CR Date	Match	✓
OR Date	Match	✓	Gray Imported	No	✓	Commercial Vehicle	No	✓
Caution Plate	Match	✓						

Body and Frame

14/14

A(Front) Pillar Right	Good	✓	B(Center) Pillar Right	Good	✓	C(Rear) Pillar Right	Good	✓
A(Front) Pillar Left	Good	✓	B(Center) Pillar Left	Good	✓	C(Rear) Pillar Left	Good	✓

Inspected date: 07/30/2022 Expiry date: 10/29/2022

Front Panel (Crossmem.	Good	✓
Running Board Right	Good	✓
Running Board Weldin..	Good	✓

Quarter Panel Welding..	Good	✓
Running Board Left	Good	✓
Trunk Floor	Good	✓

Quarter Panel Welding...	Good	✓
Running Board Weldin..	Good	✓

Exterior

23/23

Front Bumper	Good	✓
Door Panel F/R	Good	✓
Roof Panel	Good	✓
Quarter Panel Left	Good	✓
Fender Left	Good	✓
Door Glass F/R	Good	✓
Rear Windshield	Good	✓
Door Glass F/L	Good	✓

Bonnet Hood	Good	✓
Door Panel R/R	Good	✓
Trunk Door, Trunk Lid	Good	✓
Door Panel R/L	Good	✓
Front Windshield	Good	✓
Door Glass R/R	Good	✓
Quarter Panel Glass Le..	Good	✓
ORVM Left	Good	✓

Fender Right	Good	✓
Quarter Panel Right	Good	✓
Rear Bumper	Good	✓
Door Panel F/L	Good	✓
ORVM Right	Good	✓
Quarter Panel Glass R...	Good	✓
Door Glass R/L	Good	✓

Interior and Equipment

35/35

Dashboard	Good	✓
Power Window R/R	Working	✓
Central Power Door Lo..	Working	✓
Horn	Working	✓
Rear Wiper	Working	✓
Tail Light Right	Working	✓
Turn Signal Light Left	Working	✓
Battery Charging Warn..	Good	✓
Engine Coolant Tempe..	Good	✓
AC Cooling	Working	✓
Steering Wheel	Good	✓
Brake Pedal	Good	✓

Power Window F/R	Working	✓
Power Window R/L	Working	✓
Key Less Entry	Working	✓
Combination Switch	Working	✓
High Beam Light Right	Working	✓
Tail Light Left	Working	✓
OBD Check	Good	✓
Engine Oil Pressure W..	Good	✓
ABS Warning Lamp	Good	✓
AC Blower Front	Working	✓
Gear Shifting Mechani...	Good	✓
Parking Brake	Good	✓

Power Window F/L	Working	✓
Music System	Working	✓
Security Alarm System	Working	✓
Front Wiper	Working	✓
High Beam Light Left	Working	✓
Turn Signal Light Right	Working	✓
Instrument Cluster - G...	Good	✓
Malfunction Indicator W.	Good	✓
SRS Warning Lamp	Good	✓
AC Blower Rear	Working	✓
Manual Clutch	Good	✓

Engine Hood

21/21

Engine Outer Condition	Good	✓
Engine Oil Quality	Good	✓
Brake Fluid Level	Good	✓
Power Steering Pump,...	Good	✓
Battery Performance	Good	✓
Alternator Operation	Working	✓
AC Compressor Opera..	Good	✓

Engine Mountings	Good	✓
Engine Coolant Level	Good	✓
Wire, Cable Harness	Good	✓
Starter Motor Operation	Working	✓
Engine Noise	Good	✓
Radiator	Good	✓
Acceleration Response	Good	✓

Engine Oil Level	Good	✓
Engine Coolant Quality	Good	✓
Type Of Steering	Hydraulic	✓
Battery Physical Cond...	Good	✓
Engine Vibration, Kno...	Good	✓
Radiator Fan	Working	✓
Engine Exhaust Emiss...	Good	✓

Underchassis

22/22

Engine Oil Pan	Good	✓
----------------	------	---

Transmission Case	Good	✓
-------------------	------	---

Differential Case	Good	✓
-------------------	------	---

Steering Gear Box	Good	✓
Steering Tie Rod, Link...	Good	✓
Shock Absorber R/R	Good	✓
Wheel F/R	Good	✓
Tire Tread R/R	61-80%	✓
Wheel R/L	Good	✓
Tire Tread F/L	61-80%	✓

Steering Tie Rod, Link...	Good	✓
Shock Absorber F/L	Good	✓
Drive Shaft R/L	Good	✓
Wheel R/R	Good	✓
Spare Tire Available	Available	✓
Tire Tread R/L	61-80%	✓

Shock Absorber F/R	Good	✓
Drive Shaft R/R	Good	✓
Shock Absorber R/L	Good	✓
Tire Tread F/R	61-80%	✓
Spare Tire Tread	81-100%	✓
Wheel F/L	Good	✓



Registration



Profile



Right Side



Right Quarter Panel



Rear



Left Quarter Panel



Left Side



Left Side Profile



Front View



Inner Tail Gate

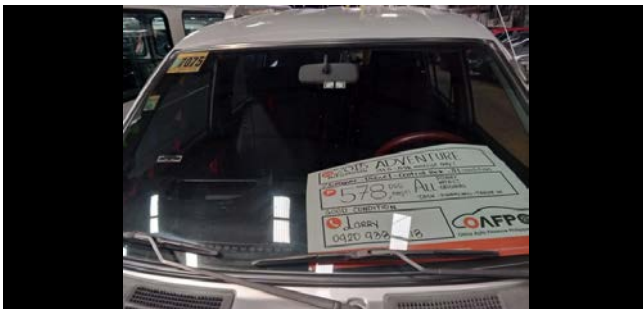

Front Window Screen



Front Tire



Rear Tire



OBD Result Screen Shot



AC Temperature Result

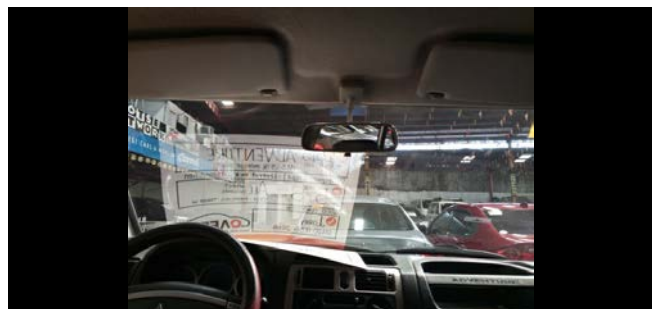

Front Window Screen from Rear Seat



Dashboard



Gear Shift Lever



Combination Meter



Driver's Pedal



Front Right Side Interior View



Front Door Trim



Rear Seats Interior View



Engine Room



Battery Performance Result



Front Suspension



Rear Suspension

PWSP INSPECTION DISCLAIMER

1. The Inspection is a primary technical inspection, using visual, external, and non-mechanical methods only and does not involve the removal or dismantling of parts, components, assemblies, or internal mechanisms of the used motor vehicle.
2. The Inspection covers the vehicle's exterior, interior, engine compartment, tires and wheels, brakes, underbody, and a road test when possible.
3. The methods to be used by the Service Recipient are in accordance with its inspection manual and will not necessarily identify all defects on the used motor vehicle.
4. The Inspection does not check for manufacturer recall notices, which shall be the Service Recipient's responsibility.
5. Premium Warranty Services Philippines, Inc. (PWSP) reserves the right to refuse to carry out and/or continue the Inspection on the used motor vehicle on any of the following grounds:
 - a. PWSP has no reasonable access to the used motor vehicle;
 - b. The used motor vehicle is determined to be not roadworthy or unsafe to drive; or
 - c. The Service Recipient has provided incorrect or incomplete information on the used motor vehicle.
6. The Inspection Report only serves as a primary advice on the used motor vehicle's condition on the date and time when the same was issued. The Service Recipient should review the inspection report while considering the age and condition of the vehicle at the time of the Inspection. The Service Recipient shall likewise take responsibility on the used motor vehicle's condition after the Inspection.
7. The Inspection Report is not a roadworthy certificate and cannot be used as such. It is neither a warranty certificate from PWSP.
8. The Inspection Report is designed to help ensure that the used motor vehicle is correctly and safely maintained. Any items or parts which are found during the Inspection to be in need of rectification would be best dealt with by a qualified technician, as well as safety critical items. The responsibility for the provision of safe use of the used motor vehicle remains with the Service Recipient.
9. The Inspection and the Inspection Report may not be used as terms of any transaction by the Service Recipient or any persons in relation to the used motor vehicle, nor may it be used to resolve disputes involving the Service Recipient regarding any transaction.
10. PWSP will not be held liable and shall not be responsible for any latent defects that were not visually apparent during the Inspection and are later discovered.
11. The Service Recipient shall hold PWSP free and harmless from any liability and shall be solely responsible for all costs related to the used motor vehicles such as parts replacement, repair of damaged part, shipment costs, any damage compensation, operation and management costs, and any other past or future expenses.
12. PWSP shall not be liable for any claims arising out of or in connection with the Service Recipient's access and use of the Inspection Report, whether arising from contract, tort (including negligence), indemnity, strict liability, breach of warranty or statute.
13. PWSP shall not be liable to the Service Recipient for any loss of use, production, profit, revenue, business data, anticipated savings, delay, any financing costs, increase in operating costs, any economic loss, any indirect or consequential loss, or for damage arising out of or in connection with the Service Recipient's access and use of the Inspection Report.